

**THIRD AMENDMENT TO
DECLARATION OF COVENANTS,
CONDITIONS AND RESTRICTIONS
FOR
THE BAR BC RANCH**

RELEASED	<input type="checkbox"/>
INDEXED	<input checked="" type="checkbox"/>
ABSTRACTED	<input checked="" type="checkbox"/>
SCANNED	<input type="checkbox"/>

Grantor: HILLWOOD BAR BC LLC
 Grantee: THE PUBLIC
 Doc 0709855 bk 675 pg 438-454 Filed at 11:32 on 08/23/07
 Sherry L Daigle, Teton County Clerk fees: 56.00
 By MARY SMITH Deputy

Upon recording, please return to

**Hillwood Bar BC, LLC
c/o Hillwood Development Company, LLC
5430 LBJ Freeway, Suite 800
Dallas, Texas 75240
Attn. Steve Wilkinson
972.201.2800**

**Third Amendment to Declaration of Covenants,
Conditions and Restrictions**

for

The Bar BC Ranch

This THIRD AMENDMENT TO DECLARATION OF COVENANTS, CONDITIONS, AND RESTRICTIONS ("Third Amendment") is made this 23rd day of August, 2007, by HILLWOOD BAR BC, LLC, a Wyoming limited liability company (hereinafter referred to as the "Founder").

RECITALS

WHEREAS Founder subjected the real property described in Exhibit "A" to that certain Declaration of Covenants, Conditions and Restrictions for The Bar BC Ranch recorded in the Office of the Teton County Clerk on the 8th day of October, 2004 in Book 566 of Photo at Pages 1073 to 1188, as amended by (i) that certain First Amendment to Declaration of Covenants, Conditions and Restrictions for the Bar BC Ranch recorded in the Office of the Teton County Clerk on the 10th day of March, 2006 in Book 619 of Photo at Pages 845 to 854, (ii) that certain Supplemental Declaration of Covenants, Conditions and Restrictions for the Bar BC Ranch recorded in the Office of the Teton County Clerk on the 10th day of March, 2006 in Book 619 of Photo at Pages 987 to 996, and (iii) that certain Second Amendment to Declaration of Covenants, Conditions and Restrictions for the Bar BC Ranch recorded in the Office of the Teton County Clerk on the 1st day of June, 2007 in Book 665 of Photo at Pages 917 to 956 (collectively, the "Declaration"). All terms not otherwise defined herein shall have the meaning ascribed to same in the Declaration.

WHEREAS Section 13.1 of the Declaration states in pertinent part:

"After the conveyance of the first Ranch to an Owner unaffiliated with Founder, the Founder may unilaterally amend this Declaration to the extent necessary in the Founder's sole and absolute opinion to implement the orderly development of the Properties; provided, however, that such unilateral amendment right provided in this sentence shall cease upon the earlier of (i) the date that is five years after the date of this Declaration; or (ii) the date on which the Founder and its affiliates cease to own any of the property described on Exhibits A or B hereto."

WHEREAS Founder desires to amend the Declaration as more particularly described herein;

WHEREAS Founder has determined that this Third Amendment is necessary to the orderly development of the Properties;

WHEREAS it has not been five years since the date of the Declaration and Founder continues to own portions of the property described on Exhibits A and/or B to the Declaration

NOW, THEREFORE, for valuable consideration, the receipt and sufficiency of which is hereby acknowledged, Founder hereby declares as follows:

1. All of the Properties and any additional property which is made a part of the Bar BC Ranch Homeowners Association in the future by filing one or more additional amendments in the Public Records, shall be owned, conveyed and used subject to all of the provisions of this

Third Amendment, which shall run with the title to such property. This Third Amendment shall be binding upon all Persons having any right, title, or interest in any portion of the Properties, their heirs, successors, successors-in-title, and assigns. The Properties are made subject to this Third Amendment only for purposes of the exercise of the powers set forth herein as against those properties. To the extent the Properties are not already subject to the Declaration, the recording of this Third Amendment shall not further subject those properties to the provisions of the Declaration. This Third Amendment shall be enforceable in perpetuity by the Founder, the Bar BC Ranch Homeowners Association, any Owner, and their respective legal representatives, heirs, successors, and assigns.

2. The Recitals are incorporated herein by this reference.

3. Founder hereby declares (i) that all covenants, conditions, easements, rights, benefits and privileges granted, created, reserved or declared by the Declaration in, under, over and across that certain real property described in the attached Exhibit "1" (the old pedestrian trail on Ranches 1, 4 and 5) for the purpose of a recreational easement are hereby vacated and released, conveyed and quitclaimed to the now current owner of such real property, it being the intent hereof to vacate, discharge and render null and void the covenants, conditions, easements, rights, benefits and privileges as such pertain to the real property described in the attached Exhibit "1", and (ii) that all covenants, conditions, easements, rights, benefits and privileges granted, created, reserved or declared by the Declaration in, under, over and across the real property described in Exhibit "F" to the Declaration shall from this date forward be established against that certain real property described in the attached Exhibit "2" (the new pedestrian trail on Ranches 1 and 5) and that all references to Exhibit "F" in the Declaration shall from this date forward mean and refer to both (a) that portion of the real property in Exhibit "F" (excluding the real property described in Exhibit "1") describing the existing trail on Ranches 2 and 3 and (b) that certain real property described in the attached Exhibit "2", such that the recreational shall run on the alignment generally depicted on the attached Exhibit "3".

4. The first paragraph of Section 11.8 of the Declaration is hereby amended to (i) delete the words "equestrian activities" and (ii) to delete the final sentence of such paragraph and replace it with the following: "Electric golf-cart type vehicles may be used in the easement area but motorized vehicles of any kind are otherwise prohibited in the easement area Notwithstanding the foregoing, Declarant shall have the right to utilize a Kawasaki mule in the easement area for marketing purposes. No Owner shall take any action (in connection with the construction or maintenance of any improvements on such Owner's Ranch or otherwise) that unreasonably interferes with the use and enjoyment of the easement area by any other Owner "

5. Except as expressly modified by this Third Amendment, all terms and provisions of the Declaration shall remain in full force and effect.

*[Remainder of page intentionally left blank.
Signature page follows.]*

EXHIBIT "1"

SEE ATTACHED

(Old Pedestrian Trail on Ranches 1, 4 and 5)

**LAND DESCRIPTION
BAR BC PEDESTRIAN TRAIL EASEMENT
(Trail to River and Levee – Not including that part of
Strip B across Grosvenor Ranches 2 & 3)**

Two strips of land of variable widths being parts of Government Lots 6, 7 and the N½SE¼ of Section 5 and Government Lot 11, Section 6, Township 41 North, Range 116 West, Teton County, Wyoming, the description line of said strips being more particularly described as follows

Strip A

Being a 30 foot wide strip of land across the N½SE¼ and Lot 6 of said Section 5, whose centerline **BEGINS** at a point which lies N 22°14'27" W, a distance of 2726.22 feet from the southeast corner of said Section 5, (said corner monumented by a 2½" Aluminum Cap inscribed "PLS 3831");

THENCE S 89°15'12" W, 809.03 feet to a point;

THENCE S 87°11'02" W, 695.09 feet to a point;

THENCE N 84°27'28" W, 154.41 feet to a point;

THENCE N 62°37'40" W, 142.12 feet to a point;

THENCE N 81°14'33" W, 344.06 feet to a point;

THENCE N 76°04'33" W, 171.76 feet to a point;

THENCE N 83°55'17" E, 146.22 feet to a point;

THENCE N 67°36'03" E, 219.40 feet to a point;

THENCE N 78°23'44" E, 161.36 feet to a point on the centerline of Strip B described below being the TERMINUS of said 30 foot wide Strip A, said point lying N 45°19'10" W, a distance of 3959.62 feet from said southeast corner of said Section 5

The side lines of said 30 foot wide strip being parallel with and 15 feet either side of the afore described centerline and being extended or shortened to intersect with the east line of a parcel of land and the centerline of said **Strip B** described below

Strip B

Being a 100 foot wide strip of land across Government Lots 6 & 7 of said Section 5, whose description line **BEGINS** at a point which lies N 43°33'51" W, a distance of 3894.20 feet from the southeast corner of said Section 5, (said corner monumented by a 2½" Aluminum Cap inscribed "PLS 3831") said strip lying 75 feet to the right and 25 feet to the left of the following described description line;

THENCE S 74°05'28" W, 136.94 feet to a point;

THENCE N 84°55'32" W, 338.71 feet to a point;

THENCE S 79°38'50" W, 452.02 feet to a point;

THENCE S 84°24'52" W, 525.44 feet to a point;

THENCE S 43°06'01" W, 560.54 feet to a point on the north line of a parcel of land known as Bar BC Ranch 2 recorded in Book 566 of Photo, page 982, recorded in the Office of the Clerk of Teton County, Wyoming, said point being the **TERMINUS of said 100 foot wide **Strip B** lying N 63°13'25" W, a distance of 5044.33 feet from said southeast corner of said Section 5.**

The side lines of said 100 foot wide strip being parallel with and 75 feet to the right and 25 feet to the left of the afore described description line and being extended or shortened to intersect with the east line of a parcel of land and the north line of said parcel of land known as Bar BC Ranch 2

The basis of bearing for this description (both Strip A and Strip B) is North 1°47'32" West along the East line of the Southeast ¼ of Section 8, Township 41 North, Range 116 West., 6th P.M., Teton County, Wyoming.

August 10, 2007
Pierson Land Surveys P.C.

EXHIBIT "2"

SEE ATTACHED

(New Pedestrian Trail on Ranches 1 and 5)

**DESCRIPTION OF PATHWAY EASEMENT
LOCATED WITHIN SECTIONS 4, 5 AND 6, T41N, R116W, 6th P.M.
TETON COUNTY, WYOMING**

TO WIT:

Two strips of land located within Sections 4, 5, and 6, T41N, R116W, 6th P.M., Teton County, Wyoming; said strips being more particularly described as follows

STRIP 1:

A thirty foot (30.00') wide strip of land; the centerline of said strip being more particularly described as follows:

BEGINNING at a point on the north right-of-way line of Bar BC Ranch Road, from which the southeast corner of said Section 5 bears S11°12'30"W, 1692.59 feet;

thence N25°55'20"W, 57.68 feet;

thence N13°22'07"W, 67.01 feet to the beginning of a circular curve, concave to the southwest, with a radius of 100.00 feet;

thence northwesterly, along the arc of said curve, through a central angle of 31°04'28", 54.23 feet;

thence N44°26'35"W, 29.29 feet to the beginning of a circular curve, concave to the northeast, with a radius of 100.00 feet;

thence northwesterly, along the arc of said curve, through a central angle of 17°52'10", 31.19 feet,

thence N26°34'24"W, 33.56 feet to the beginning of a circular curve, concave to the southwest, with a radius of 100.00 feet;

thence northwesterly, along the arc of said curve, through a central angle of 20°21'35", 35.53 feet,

thence N46°56'00"W, 124.32 feet;

thence N48°04'09"W, 47.01 feet to the beginning of a circular curve, concave to the southwest, with a radius of 100.00 feet;

thence northwesterly, along the arc of said curve, through a central angle of 22°07'26", 38.61 feet,

thence N70°11'34"W, 84.19 feet;

thence N73°03'39"W, 145.00 feet;

thence N75°46'44"W, 118.09 feet to the beginning of a circular curve, concave to the south, with a radius of 100.00 feet;

thence northwesterly, along the arc of said curve, through a central angle of 21°20'37", 37.25 feet,

thence S82°52'39"W, 46.72 feet to the beginning of a circular curve, concave to the north, with a radius of 100.00 feet;

thence northwesterly, along the arc of said curve, through a central angle of $27^{\circ}56'25''$, 48.76 feet,
thence $N69^{\circ}10'56''W$, 94.83 feet;
thence $N69^{\circ}57'14''W$, 108.69 feet to the beginning of a circular curve, concave to the south, with a
radius of 100.00 feet;
thence northwesterly, along the arc of said curve, through a central angle of $16^{\circ}45'31''$, 29.25 feet,
thence $N86^{\circ}42'45''W$, 48.61 feet to the beginning of a circular curve, concave to the north, with a
radius of 100.00 feet;
thence northwesterly, along the arc of said curve, through a central angle of $20^{\circ}20'22''$, 35.50 feet;
thence $N66^{\circ}22'22''W$, 48.35 feet to the beginning of a circular curve, concave to the south, with a
radius of 10.00 feet;
thence southwesterly, along the arc of said curve, through a central angle of $49^{\circ}10'46''$, 8.58 feet;
thence $S64^{\circ}26'51''W$, 0.68 feet to the beginning of a circular curve, concave to the southeast, with a
radius of 5.00 feet;
thence southwesterly, along the arc of said curve, through a central angle of $77^{\circ}05'08''$, 6.73 feet;
thence $S12^{\circ}38'17''E$, 8.94 feet to the beginning of a circular curve, concave to the northeast, with a
radius of 10.00 feet;
thence southeasterly, along the arc of said curve, through a central angle of $25^{\circ}04'59''$, 4.38 feet,
thence $S37^{\circ}43'16''E$, 70.07 feet to the beginning of a circular curve, concave to the southwest, with a
radius of 100.00 feet;
thence southeasterly, along the arc of said curve, through a central angle of $8^{\circ}55'57''$, 15.59 feet,
thence $S28^{\circ}47'19''E$, 27.19 feet to the beginning of a circular curve, concave to the northwest, with a
radius of 10.00 feet;
thence southwesterly, along the arc of said curve, through a central angle of $115^{\circ}12'49''$, 20.11 feet,
thence $S86^{\circ}25'30''W$, 1.52 feet to the beginning of a circular curve, concave to the north, with a
radius of 100.00 feet;
thence northwesterly, along the arc of said curve, through a central angle of $25^{\circ}49'01''$, 45.06 feet,
thence $N67^{\circ}45'30''W$, 8.24 feet to the beginning of a circular curve, concave to the northeast, with a
radius of 100.00 feet;
thence northwesterly, along the arc of said curve, through a central angle of $15^{\circ}25'19''$, 26.92 feet,
thence $N52^{\circ}20'11''W$, 49.02 feet;
thence $N49^{\circ}32'53''W$, 28.01 feet;
thence $N52^{\circ}08'15''W$, 37.14 feet;

thence N54°18'11"W, 47.07 feet;
thence N58°52'07"W, 54.96 feet;
thence N68°58'10"W, 48.69 feet;
thence N75°25'20"W, 44.43 feet;
thence N68°20'17"W, 43.72 feet to the beginning of a circular curve, concave to the northeast, with
a radius of 100.00 feet;
thence northwesterly, along the arc of said curve, through a central angle of 20°00'17", 34.91 feet;
thence N48°20'00"W, 25.56 feet to the beginning of a circular curve, concave to the southwest, with
a radius of 100.00 feet;
thence northwesterly, along the arc of said curve, through a central angle of 12°21'18", 21.56 feet;
thence N60°41'18"W, 30.38 feet;
thence N70°01'33"W, 51.96 feet;
thence N68°02'24"W, 54.78 feet to the beginning of a circular curve, concave to the south, with a
radius of 100.00 feet;
thence northwesterly, along the arc of said curve, through a central angle of 27°34'02", 48.11 feet,
thence S84°23'34"W, 45.03 feet;
thence S81°20'09"W, 75.51 feet to the beginning of a circular curve, concave to the north, with a
radius of 100.00 feet;
thence southwesterly, along the arc of said curve, through a central angle of 14°09'16", 24.70 feet;
thence N84°30'35"W, 11.59 feet to the beginning of a circular curve, concave to the north, with a
radius of 100.00 feet;
thence northwesterly, along the arc of said curve, through a central angle of 18°11'16", 31.74 feet,
thence N66°19'19"W, 31.79 feet to the beginning of a circular curve, concave to the south,
with a radius of 100.00 feet;
thence northwesterly, along the arc of said curve, through a central angle of 11°31'13", 20.11 feet;
thence N77°50'31"W, 59.39 feet;
thence N71°17'40"W, 76.65 feet;
thence N73°05'24"W, 82.95 feet;
thence N72°56'56"W, 74.84 feet;
thence N79°16'30"W, 61.30 feet to the beginning of a circular curve, concave to the south, with a
radius of 100.00 feet;
thence northwesterly, along the arc of said curve, through a central angle of 19°38'39", 34.29 feet,

thence S81°04'52"W, 64.61 feet;
thence S88°01'33"W, 34.62 feet to the beginning of a circular curve, concave to the north, with a radius of 50.00 feet;
thence northwesterly, along the arc of said curve, through a central angle of 14°29'55", 12.65 feet,
thence N77°28'32"W, 5.35 feet to the beginning of a circular curve, concave to the south, with a radius of 50.00 feet;
thence southwesterly, along the arc of said curve, through a central angle of 77°24'06", 67.55 feet;
thence S25°07'22"W, 10.99 feet to the beginning of a circular curve, concave to the northwest, with a radius of 100.00 feet;
thence southwesterly, along the arc of said curve, through a central angle of 27°31'14", 48.03 feet;
thence S52°38'36"W, 2.45 feet to the beginning of a circular curve, concave to the north, with a radius of 100.00 feet;
thence southwesterly, along the arc of said curve, through a central angle of 24°43'24", 43.15 feet;
thence S77°22'00"W, 0.88 feet to the beginning of a circular curve, concave to the north, with a radius of 100.00 feet;
thence northwesterly, along the arc of said curve, through a central angle of 42°16'27", 73.78 feet;
thence N60°21'33"W, 35.67 feet;
thence N66°28'31"W, 34.67 feet to the beginning of a circular curve, concave to the south, with a radius of 100.00 feet;
thence northwesterly, along the arc of said curve, through a central angle of 36°02'57", 62.92 feet,
thence S77°28'32"W, 22.44 feet;
thence S81°45'27"W, 50.47 feet to the beginning of a circular curve, concave to the north, with a radius of 100.00 feet;
thence northwesterly, along the arc of said curve, through a central angle of 25°23'21", 44.31 feet;
thence N72°51'12"W, 16.52 feet to the beginning of a circular curve, concave to the south, with a radius of 50.00 feet;
thence southwesterly, along the arc of said curve, through a central angle of 70°10'08", 61.23 feet;
thence S36°58'39"W, 20.87 feet to the beginning of a circular curve, concave to the north, with a radius of 30.00 feet;
thence southwesterly, along the arc of said curve, through a central angle of 29°04'04", 15.22 feet;
thence S66°02'43"W, 2.20 feet to the beginning of a circular curve, concave to the north, with a radius of 30.00 feet;

thence northwesterly, along the arc of said curve, through a central angle of $71^{\circ}20'22''$, 37.35 feet,
 thence $N42^{\circ}36'55''W$, 59.44 feet;
 thence $N50^{\circ}38'02''W$, 20.60 feet to the beginning of a circular curve, concave to the northeast, with
 a radius of 50.00 feet;
 thence northwesterly, along the arc of said curve, through a central angle of $31^{\circ}32'48''$, 27.53 feet;
 thence $N19^{\circ}05'15''W$, 15.07 feet to the beginning of a circular curve, concave to the southwest, with
 a radius of 50.00 feet;
 thence northwesterly, along the arc of said curve, through a central angle of $57^{\circ}27'52''$, 50.15 feet,
 thence $N76^{\circ}33'07''W$, 102.96 feet to the beginning of a circular curve, concave to the south, with a
 radius of 100.00 feet;
 thence northwesterly, along the arc of said curve, through a central angle of $14^{\circ}13'29''$, 24.83 feet;
 thence $S89^{\circ}13'24''W$, 74.49 feet;
 thence $N89^{\circ}16'25''W$, 123.79 feet;
 thence $S85^{\circ}23'43''W$, 117.58 feet to the beginning of a circular curve, concave to the south, with a
 radius of 100.00 feet;
 thence southwesterly, along the arc of said curve, through a central angle of $0^{\circ}08'49''$, 0.26 feet,
 thence $S85^{\circ}14'55''W$, 223.85 feet;
 thence $S85^{\circ}08'55''W$, 108.22 feet to the beginning of a circular curve, concave to the north, with a
 radius of 100.00 feet;
 thence northwesterly, along the arc of said curve, through a central angle of $12^{\circ}06'07''$, 21.12 feet,
 thence $N82^{\circ}44'58''W$, 44.68 feet to the beginning of a circular curve, concave to the northeast, with
 a radius of 10.00 feet;
 thence northwesterly, along the arc of said curve, through a central angle of $67^{\circ}14'59''$, 11.74 feet,
 thence $N15^{\circ}29'59''W$, 0.14 feet to the beginning of a circular curve, concave to the southeast, with a
 radius of 10.00 feet;
 thence northeasterly, along the arc of said curve, through a central angle of $89^{\circ}53'21''$, 15.69 feet,
 thence $N74^{\circ}23'22''E$, 54.29 feet;
 thence $N68^{\circ}54'08''E$, 33.92 feet to the beginning of a circular curve, concave to the south, with a
 radius of 100.00 feet;
 thence northeasterly, along the arc of said curve, through a central angle of $14^{\circ}52'27''$, 25.96 feet,
 thence $N83^{\circ}46'35''E$, 42.34 feet to the beginning of a circular curve, concave to the north, with a
 radius of 100.00 feet;

thence northeasterly, along the arc of said curve, through a central angle of $9^{\circ}37'22''$, 16.80 feet;
thence $N74^{\circ}09'13''E$, 56.33 feet;
thence $N66^{\circ}06'20''E$, 70.96 feet to the beginning of a circular curve, concave to the south, with a radius of 100.00 feet;
thence northeasterly, along the arc of said curve, through a central angle of $3^{\circ}29'45''$, 6.10 feet;
thence $N69^{\circ}36'06''E$, 42.08 feet to the beginning of a circular curve, concave to the south, with a radius of 100.00 feet;
thence northeasterly, along the arc of said curve, through a central angle of $8^{\circ}29'48''$, 14.83 feet,
thence $N78^{\circ}05'53''E$, 56.92 feet;
thence $N84^{\circ}38'46''E$, 73.14 feet;
thence $N83^{\circ}08'51''E$, 104.65 feet;
thence $N78^{\circ}10'09''E$, 100.32 feet;
thence $N78^{\circ}19'53''E$, 43.96 feet to the beginning of a circular curve, concave to the north, with a radius of 25.00 feet;
thence northeasterly, along the arc of said curve, through a central angle of $29^{\circ}14'08''$, 12.76 feet,
thence $N49^{\circ}05'45''E$, 20.11 feet to the **POINT OF TERMINUS**, from which said southeast corner of Section 5 bears $S45^{\circ}42'36''E$, 3992.63 feet;
the side lines of said strip to be lengthened or shortened accordingly to meet at angle points and to meet said right-of-way line of Bar BC Ranch Road,

STRIP 2.

A one hundred foot (100.00') wide strip of land, said strip being seventy-five feet (75.00') to the right and twenty-five feet (25.00') to the left of the following described line
BEGINNING at a point from which said southeast corner of Section 5 bears $S43^{\circ}33'51''E$, 3894.20 feet;
thence $S74^{\circ}05'28''W$, 136.94 feet;
thence $N84^{\circ}55'32''W$, 338.71 feet;
thence $S79^{\circ}38'50''W$, 452.02 feet;
thence $S84^{\circ}24'52''W$, 412.34 feet to the beginning of a circular curve, concave to the southeast, with a radius of 300.00 feet;

thence southwesterly, along the arc of said curve, through a central angle of $41^{\circ}18'51''$,
216 32 feet,

thence $S43^{\circ}06'01''W$, 447.65 feet, more or less, to the point of intersection with the north
boundary of that parcel described as "RANCH 2" in that Special Warranty Deed recorded in the
Office of the Clerk of Teton County, Wyoming in Book 567 of Photo, pages 118-129, from which
said southeast corner of Section 5 bears $S63^{\circ}13'32''E$, 5044 38 feet;

the side lines of said strip to be lengthened or shortened accordingly to meet at angle points and to
meet said north boundary of "RANCH 2",

the **BASIS OF BEARING** being $N01^{\circ}47'32''W$ along the east line of the SE1/4 of Section 8, T41N,
R116W, 6th P.M.,

all as shown on the "**SKETCH TO ACCOMPANY DESCRIPTION OF PATHWAY
EASEMENT LOCATED WITHIN SECTIONS 4, 5 AND 6, T41N, R116W, 6th P.M., TETON
COUNTY, WYOMING**" Page 8 of 8 attached hereto

Rendezvous Engineering, P C
Project No 04-003 August 8, 2007
\\SURVEY\PATHWAY_DESCRIPTION\Pathway Easement Revised 8-08-07 DOC

EXHIBIT "3"

SEE ATTACHED

(General Depiction of Entire Recreational Easement)

**RENDEZVOUS ENGINEERING, P.C.
JACKSON, WYOMING**

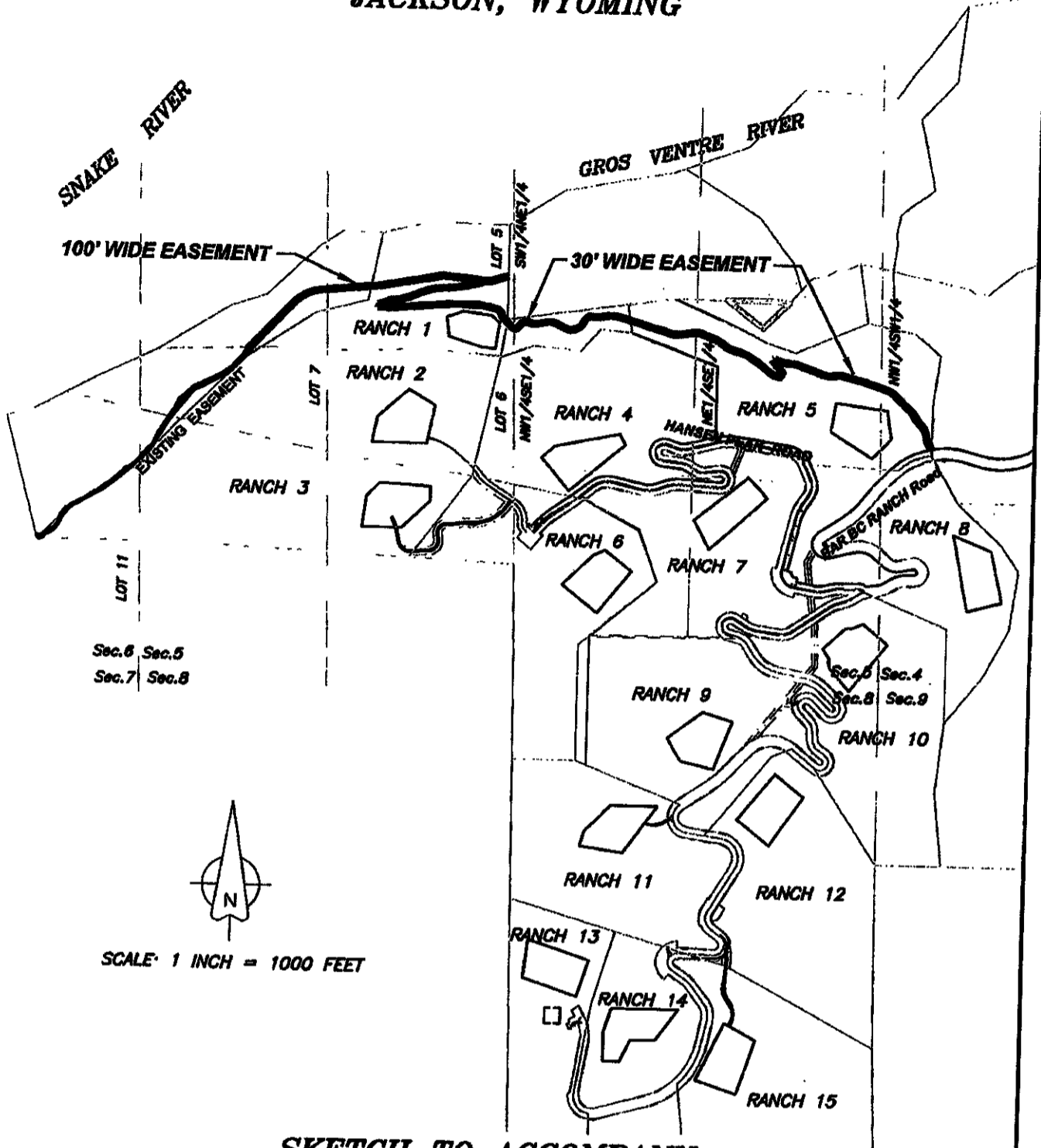

**SKETCH TO ACCOMPANY
DESCRIPTION OF PATHWAY EASEMENT LOCATED WITHIN
SECTIONS 4, 5 AND 6, T41N, R116W, 6th P.M.
TETON COUNTY, WYOMING**

PAGE 8 OF 8

04-003\SURVEY\PATH_ESMT\REVISED_PATHWAY_ESMT_8-08-07.DWG Aug. 8, 2007